Special FFA Jackets Received

These three FFA members are the first young ladies to ever wear an official FFA jacket with the chapter name APPOMATTOX sewn on the back. Lisa Mitchell, Carol McFadden, and Cathy Moore are bonafide members of the Appomattox County High School FFA Chapter and are enrolled in Vocational Agriculture. This is the second year in which girls have been FFA members at Appomattox. Carol was one of the first girls to enroll in Vocational Agriculture and has since become the only girl ever to hold a chapter office. At present, there are fourteen young ladies taking Vocational Agriculture at the high school.

Debbie Morrell

Future Homemaker

Debbie Morrell was chosen as ACHS Future Homemaker girl of the month for January. Debbie has been an outstanding member in FEA.

She is presently serving as chairman of the Program of Work Committee. She also served on the Degrees Committee and Hostess Committee. She served as President for the chapter for one year and as Vice-President for two years.

Along with modeling in the Dress Review at the Five County Fair Debbie also helped prepare the fair booth and helped plan the homecoming float. Debbie has also earned her state degree in FFA.

Debbie met with the officers for a Leadership Workshop at Altavista and helped plan the programs for the year.

In order to help raise money for our chapter, Debbie sold cookbooks and vanilla flavoring.

She is presently serving as one of the Vice Presidents for our Chapter. Debbie is the daughter of Mr. and Mrs. Dayton E. Morrell of Concord.

Words Or Wreaths

If you'll give me some attention
while I am living
And not leave it all to give
when I am gone.
It will mean that I'll appreciate
the giving
And thank you when I cannot
later on.
A smile, a word of comfort, is a
pleasure.
And it helps to clear the dark
skies overhead.
And I feel that 'twill help me in
a measure
For I may not know you did it
when I'm dead.

So let's cheer our friends a little
while they're living.
We can find so much to praise,
if we but try.
One flower of joy that springs
from out such giving
Is worth a million roses when
when they die. (Brought in by
Addie Ould)

by E. A. Nash, M.D.

Heart Disease Leading Cause Of Death In Va.

Heart and blood vessel diseases will claim the lives of 21,300 Virginia residents in 1975, it was predicted recently by Dr. Richard Wade, president of the Piedmont Heart Association. Nationwide, an estimated one million will be victims of America's leading cause of death.

"Deaths from heart and blood vessel diseases in this state represent 51% of the 41,400 deaths from all causes," declared the Heart Association spokesman.

"More than 28 million Americans - one in eight - suffer from some type of heart and blood vessel disease. The most common forms," Dr. Wade said, "are heart attack, high blood pressure, stroke, rheumatic heart disease and congenital heart defects."

Estimates for Virginia show that these diseases afflict more than 30,000 persons.

Besides the human loss and suffering caused by these diseases," Dr. Wade added, "they will place a $20 billion burden on the economy this year, including lost wages, hospital and medical care and medication."

Dr. Wade noted that early diagnosis and treatment can reduce the incidence of heart attack and stroke and advised area residents to ask Piedmont Heart Association for information on the early warning signs and risk factors of these two major killers.

In February, designated as American Heart Month, volunteer will visit residents to distribute heart-helping information and collect Heart Fund dollars.

New Johnny Cash Film To Be Shown

The story is old, but the perspective is up-dated and brought into sharp focus by the film THE GOSPEL ROAD to be shown on Sunday, Feb. 2, 1975, at Providence Baptist Church, Red House. The showing will begin at 7:30 p.m.

The Gospel Road, distributed by World Wide Pictures, was conceived and produced by Johnny Cash and his wife, June Carter Cash, whose desire was to tell the story of Jesus Christ in a realistic and meaningful way.

The film is a unique blend of scripture-based narrative, an abundant supply of specially written songs, and a series of in-depth character portrayals, with Israel itself as the mixing bowl.

You are there, walking beside the Jordan and the Sea of Galilee; you are there, seeing Him in many human situations that establish a practical and personal rapport with every viewer. You are there, being introduced to the disciples, and gaining insights into their varied personalities. You are there, experienced the highly charged emotional impact of the trial before Pilate, and becoming so personally involved that you feel sympathetic pain when Robert Ellsfroun, in an outstanding portrayal of

Christ, suffers the physical attack that precedes the Crucifixion.

Adding to the effectiveness of **The Gospel Road** in its endeavor to convey reality for this day are the fascinating treatment of the Crucifixion, making this tragedy an event of significance that reaches from its own time across the years to take on meaning for all men of all ages; and the songs and background music of Johnny Cash and other outstanding musicians, whose contemporary style is not out of keeping with the story . . . a story that reveals that His darkest day has become our brightest.

What can you say to the family when a friend or loved one dies? A memorial gift to your local Heart Association is a meaningful tribute that says more than words. It comforts those in grief and helps to reduce the toll of heart attack, the nation's number one killer.

County Line

Rev. W. H. Elder brought a fine message at Central Church on Sunday.

Word has been received of the death of Mr. Mack Powell of Hardy, Va. Mr. Powell once lived in this community.

Mrs. Frances Mayberry, Mrs. Richard Nash are on the sick list. We hope they will soon be better.

Glad to report Mr. Pearlie Jones is improving.

Mr. and Mrs. Ray Layne, Missy and Mrs. Layne of Lynchburg were supper guest of Mr. and Mrs. Richard Nash Saturday evening. Mr. and Mrs. Twyman Nash and Mr. and Mrs. David Carson visited in this home Saturday night.

Mr. and Mrs. Vernie Jones visited Mr. and Mrs. Zimmerman and family Sunday afternoon.

Mr. and Mrs. Wini fred Nash and daughter visited Mr. and Mrs. Richard Nash Friday night.

Mr. and Mrs. Payton Harvey, Mr. and Mrs. Lowell Owen and family, Mr. and Mrs. Ray Ferguson and Mr. and Mrs. DeWitt Harvey visited Mrs. E. R. Ferguson Sunday.

Mr. and Mrs. George and family spent Friday and Saturday with Mrs. Elliott Nash at her home Saturday.

Mr. and Mrs. Hoke visited Mr. and Mrs. Gobble and Mr. B. of Appomattox Sunday.

EMERGENCY FIRE
352-5212
APPOMATTOX
DEPARTMENT

AUCTION

Complete Liquidation of all Stock and Fixtures.
inge's Department Store, Main Street, Appomattox, V
Having sold the store building, we are selling all stock fixtures at public auction.

Sat., February 1, 1975 -
starting at 10:00 A. M.

Stock

KITCHEN UTENSILS — GREETING CARDS & VALENTINES — WALLETS & POCKE
JEWELRY — BLANKETS, LINENS, SHEETS & BEDSPREADS — CURTAIN RODS &
BLOUSES AND BRASSIERS — GOWNS, LINGERIE & PANTY HOSE — CLEANING SUPP
PAPER BAGS — RECORD PLAYER & RECORDS — BEDROOM SHOE
CROCHET THREAD — BUTTONS & ZIPPERS — BABY CLOTHES
COATS — 2 SCOTCH TAPE DISPENSERS — PICTURE FRAME
CHILDREN'S CLOTHES — STATIONERY, OFFICE & SCHOOL SUPPLIES — SWEATERS, SHIRT
CONTACT PAPER — RIBBONS, BOWS & CHRISTMAS SUPPLIES — TOWELS
SUN GLASSES — 8 FT. ALUMINUM STEP LADDER — HOSE & SOCKS
GLOVES — TABLECLOTHS & PLACE MATS — CLOCKS
LADIES DRESSES — DRUG SUPPLIES — 2 MEN'S WRIST

Fixtures

3 GLASS SHOWCASES, 2 LARGE CARD DISPLAY CABINETS, LOT OF TABLES, DRESS RACK, SH
BEAUTIFUL CABINETS, DISPLAY TABLES WITH CABINET SPACE, OFFICE DESK & CHAIRS, COMB
SAFE, FILE CABINET, NATIONAL CASH REGISTERS, TYPEWRITER AND
OTHER ITEMS TOO NUMEROUS TO MENTION

Make plans to attend this valuable sale.
This sale will be inside, Rain or Shine.
Terms: Cash **Lunch will be available**
For further information contact:

George's Auction Servi

4403 West Cornfield Blvd. Appomattox, Va. Phones: 352-5534 - 352-8991 or 352
Member of Virginia Auctioneers Association

The NEW HOPE HOUR
Sun.-11:00 a. m. - WTTX 1280 khc
New Hope Baptist Church, Rt. 24 East, Appomattox, Va.
Rev. Deryl B. Holliday, Pastor

BABCOCK'S
25¢ CAR WASH
WASH, RINSE, WAX AND VACUUM
LOCATED ON RT. 24, EAST OF
TRIANGLE PLAZA SHOPPING CENTER
APPOMATTOX, VIRGINIA

Look For the Nationwide Label - - -it means The modular home model carrying this label has been designed and built to meet the electrical, heating, plumbing and construction standards of the American National Standards Institute.

These homes have been certified nationwide and can be sold anywhere in the state of Virginia.

1. BOCA Basic Building Code, 1970 Edition, with Accumulative Supplement
2. BOCA Basic Plumbing Code, 1970 Edition, with Accumulative Supplement.
3. BOCA Basic Mechanical Code, 1971 Edition.
4. National Electrical Code, 1971 Edition.
5. Comm. of Va., Indust. Building Unit & Mobile Home Saf. Reg. '74 Edition.

Contact: WEBB BABCOCK

Local salesman for Clover Hill Manufacturing Co. Come in or call and let him help you with the home of your dreams.

WEBB BABCOCK, SALESMAN

GENERAL CONTRACTORS

Let Us Build Your Home Regardless of Size

The most well built Modular Home ever built.
Same House available for immediate delivery

WE HAVE TRAINED CRAFTSMEN IN EVERY FIELD

- ★ Total Electric
- ★ Hard Board Siding or Brick
- ★ Wall to Wall Carpeting and Vinyl Floor Coverings
- ★ Meets FHA Approval
- ★ Dry Wall Interior
- ★ With or without Basement
- ★ Appliances Available
- ★ Financing Available to Qualified Customers

COME IN AND SEE THE BEAUTIFUL HOMES BY -

CLOVER HILL MANUFACTURING CO

Route 460 West HOME OWNED PHONE: 352-8948 R. L. (DICK) BASS, MANAGER Appomattox, Virg

MR. AND MRS. J. B. GOAD

Celebrated 50th Anniversary

Mr. and Mrs. J. B. Goad celebrated their Fiftieth Wedding Anniversary with a reception at the home of Mr. and Mrs. A. F. Jackson on January 12, 1975.

Hostesses for the reception were their daughters, Mrs. W. W. Moore, Mrs. C. Lyle Eagle, Mrs. A. F. Johnson, Mrs. H. A. Wagner, Mrs. D. G. Bywater, and Mrs. M. L. Dodson.

The couple were married on January 14, 1925 in Coalwood, West Virginia. They have eleven grandchildren and four great-grandchildren.

Garden Club To Meet Mon. Jan. 27

The Appomattox Garden Club will meet Monday, Jan. 27, 7:30 p.m. at the Farmers National Bank, Triangle Plaza Shopping Center.

Mrs. Martin L. Webb will be speaker for the evening. She will give a book review on "Secrets Life of Plants".

Mrs. T. F. Schampel will show a group of slides taken at the Central District Flower Show held in Lynchburg last September. Mrs. Schampel and other members of the Appomattox Garden Club won outstanding awards for their slides.

Exhibits for the meeting will be "Through the Seasons Forest"; a dried arrangement. Horticulture exhibits will be House Plants with no foliage, and House Plants in bloom.

EMERGENCY FIRST AID
352-5425
APPOMATTOX COUNTY
RESCUE SQUAD

Sorority Plans Valentine Ball

Appomattox welcomes back an annual event of distinguished pleasure with the return of Beta Sigma Phi's Valentine Ball. February 14th will be an evening to remember as many couples will join members of the sorority to dance to the music of the Frank Coffee Quartet.

Highlight of the evening will be revelation of the chapter's Valentine Queen for 1975. She will be crowned by last years' Queen Carolyn Coleman. The setting will be by the Avalon Club which will be tastefully decorated after this years Beta Sigma Phi theme 'Stairway to Happiness'.

Invitations are presently being extended by members of the chapter. Tickets for this year's Sweetheart Dance will be $10. All tickets will be sold in advance, none will be sold at the door. Fine music, set-ups, an hors di'oeuvres buffet and a romantic atmosphere are included in the price. A fine value for an elegant evening.

Extension Club Meeting Date Changed

The Appomattox Homemakers Extension Club will meet Tues., Jan. 28, at 10 a.m. in the home of Mrs. Doris Brockwell. The meeting had been scheduled for Jan. 21 but was cancelled due to weather conditions.

Co-hostesses for the meeting will be Mrs. Louise Plunkett and Mrs. Russell Jamerson.

All members are urged to attend.

SPOUT SPRING CLUB TO MEET TONIGHT

The Spout Spring Extension Homemakers Club will meet in the home of Mrs. Mary Moon tonight, January 23, at 7:30 p.m.

An interesting program on "How To Repair Small Appliances" will be presented by Mr. Carson.

All members are urged to attend.

Announce Birth

Mr. and Mrs. Tommy L. Smith of Appomattox announce the birth of their first child, a daughter, Hollie Rebecca, born December 31, 1974 at Halifax Community Hospital in South Boston. The weight of the new baby was 6 pounds, 6 ounces.

U. D. C. Dinner Meeting Held

H. Gilbert Lusk, Superintendent of the Appomattox Court House National Historical Park, was the guest speaker at a dinner meeting of the Appomattox Chapter, United Daughters of the Confederacy Chapter, Thursday evening at the Parkway Restaurant. Over 40 members and their geusts, including Mrs. Lusk, enjoyed the annual meeting which honors Generals Lee, Jackson and Maury.

Mr. Lusk, realizing that the importance of Lee has often been recognized in the years of the Civil War itself, conveyed in an abbreviated form the great importance of Lee in the years after the war when the nation was trying to reestablish itself.

"Lee could easily have created difficulties throughout the South by personally being vindictive but instead he chose to assume a conciliatory stance, forget the past, and do all he could to reunite the nation," the speaker said.

In closing Mr. Lusk said, "In my view, Lee's positon during this time was crucial and allowed this country to become the nation it is today, despite radical reconstruction."

Mrs. Lena Eversole, president, presided over the meeting.

Mrs. Tilden Lee, Assistant UDC Publicity Chairman

SOCIETY NEWS

IF YOU HAVE SOCIAL ITEMS,
PLEASE CALL 352-8215

Mrs. Aldah B. Gordon remains a patient in Lynchburg General Hospital where she is receiving treatment.

• • •

Paul Edmonds has returned home from Lynchburg General Hospital where he recently underwent surgery.

• • •

Hunter Jamerson is a patient in Virginia Baptist Hospital.

• • •

David Bryant has returned home after receiving treatment at Virginia Baptist Hospital.

• • •

Mr. William Burke remains a patient in Virginia Baptist Hospital.

• • •

Mr. Bernard Ferguson has returned home after receiving treatment at Virginia Baptist Hospital.

• • •

Mrs. Sandra Millner is a patient in Virginia Baptist Hospital where she is receiving treatment.

Mrs. S. J. Evans was overnight guest of Mrs. A. C. Newcomb in Lynchburg on Sunday night.

• • •

Mr. Albert Reynolds, Sr. is a patient in the Burn Center at the University of Virginia in Charlottesville where he is receiving treatment for injuries received Tuesday morning.

• • •

Mrs. Spencer Garrett, Mrs. Lawson Lucado, Miss Emma Katherine Norcross and Mrs. Irish Woody spent last Friday in Roanoke with relatives.

• • •

Dinner guest of Mrs. S. J. Evans Monday evening were Mr. and Mrs. Francis Tyler, Mrs. Florence Trent and daughter, Lina, and Mrs. Rachel Lawson.

• • •

Mr. and Mrs. Paul Ghioto returned recently from their annual Christmas trip to Florida where they visited relatives and friends.

• • •

Celebrates Birthday

The children of Jacob Lewis were host to their father's 65th birthday. Those present were Mrs. Hope McConell, George and Phillip of Madison Heights, Mr. and Mrs. Harry Adie and Jimmie of Madison Heights, Mrs. Love Forster of Concord, Mr. and Mrs. Morris Hawkins of Lynchburg, Mr. and Mrs. Joseph Lewis, Mr. and Mrs. L. W. Carter, Mrs. Geneviere Dawson, Mr. and Mrs. Harry Cyrus, Teresa and Steve, Mr. and Mrs. Kyle Coleman, Mrs. Bernice Gilbert, Mr. and Mrs. Robert Poole, Bob and Cindy, all of Appomattox, Mr. and Mrs. Franklin Vaughan and Mrs. Rachel McCormick, Mr. and Mrs. Luther Lewis and Renee., Mr. and Mrs. Ray Lewis, Eddie and Tammy, all of Spout Spring, and Bill and Nancy Lewis, also Mr. and Mrs. John Lewis of Lynchburg.

Mr. Lewis received many lovely gifts. Refreshments were served and a nice fellowship was enjoyed by all. All left wishing Mr. Lewis many more happy birthdays.

Clubs, employee organizations and unions find a memorial gift to the local Heart Association an appropriate way to honor a deceased member.

Christmas Dinner

On December 29, 1974, the children, grandchildren and great grandchildren of the late Mr. and Mrs. Luther Vaughan were invited for a Christmas Dinner at the home of Mr. and Mrs. J. Franklin Vaughan of Spout Spring. Those present were Mr. and Mrs. James Vaughan of Victoria, Mrs. Jimmie Vaughan, Lynn, John and Jeff, Mr. and Mrs. Ronnie Vaughan, Victor, Stephane, of Richmond; Mr. and Mrs. Billie Vaughan and Crystal of Thomasville, NC; Mr. and Mrs. Jacob Lewis, and Bill, Mr. and Mrs. Ray Lewis, Eddie and Tammy of Spout Spring; Mr. and Mrs. John Lewis of Lynchburg; Mr. and Mrs. Edwin Vaughan of Victoria; Mrs. Charlotte Brockwell and Chriss of Amelia; Mr. and Mrs. Lloyd Vaughan and Bill; Mr. and Mrs. Sterling Vaughan, Deloris, Michael and Terry; Mr. and Mrs. Lewis Vaughan, Mr. and Mrs. Glenn Cyrus of Lynchburg; Mrs. Ira Lee Barrett, Mr. and Mrs. Don Hubbard, Todd Temple of Altavista; Miss Connie Barton of Richmond; Mr. and Mrs. Charlie McCormick, Miss Kathy Mitchell and Mr. Joe Vaughan.

Joyce and Franklin served as host to the annual Christmas Dinner. After dinner Joyce and Joe showed us slides of their trip to Poland. Then we all gathered around the Christmas tree where there were gifts for all. Joyce and Luella Hubbard entertained with music. This was the 20th annual time to meet with Joyce and Franklin.

Mrs. Jacob Lewis

Announce Birth

Mr. and Mrs. Clyde Shipp of Lynchburg, are the proud parents of a baby boy, born in Virginia Baptist Hospital on January 16.

WE RENT FORMALS FOR ALL OCCASIONS

Special Attention and Group Prices for Weddings.
Phone 845-3751
ALPER'S MEN'S SHOP
907 Main St., Lynchburg, Va.

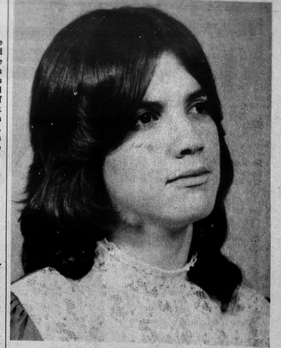

MISS CYNTHIA ANN MARTIN

Miss Martin Engaged To James Anthony Simpson

Mr. and Mrs. Garland Keith Martin of Route 3, Amherst, announce the engagement of their daughter, Cynthia Ann, to James Anthony Simpson, son of Mrs. Dorothy P. Thompson of Lovingston and the late James Nelson Simpson.

Miss Martin is a 1974 graduate of Nelson County High School.

Mr. Simpson is a 1973 graduate of Nelson County High School and is employed with Saunders Construction Company of Arrington.

Miss Martin is the granddaughter of Mr. and Mrs. Robert Marshall Martin of Route 4, Appomattox and Mr. and Mrs. J. Melvin Bryant of Route 3, Amherst.

No date has been set for the wedding.

Attended Banquet

Miss Carla Varner, State President Future Homemakers of America, and Mrs. Betty Jo Smith, advisor, traveled to Richmond on January 15, 1975 to attend the Agribusiness Appreciation Banquet at the John Marshall Hotel. Carla and Mrs. Smith were guest of the Association where Carla represented the Virginia Association by being recognized as a Youth Leader.

Carla was impressed by the many guest of the General Assembly, high ranking state officials and other such prominent persons.

Mrs. Smith and Carla both enjoyed their dinner and the program.

When words aren't enough to express sympathy at the loss of a friend or loved one, a Heart Association memorial gift is a lasting tribute to their memory. The gift can be of any amount, will remain confidential and is fully tax deductible. The family will receive a prompt, dignified notice.

Attention

We are looking for young drivers

If you have a good record and meet underwriting requirements, we can write your insurance even if we don't have your parent's insurance.

See us and establish your own insurance connection.

We believe in Youth!

YOUR Independent Insurance AGENT SERVES YOU FIRST

A. Burke & Co., Inc.
352-8246
Appomattox, Va.

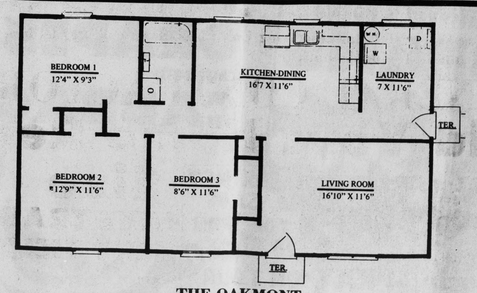

THE OAKMONT

FEATURES INCLUDE
Birch Cabinets
Formica Counter Top
Wall-Wall Carpet
Storm Windows
Storm Doors
Gutter Down Spouts
Therma-Tru Insulated Doors
No - Wax Vinyl Kitchen Floor
No-Wax Vinyl Bath Floor
Bath
Splash Blocks
Electric Heat with Individual Room Heat Control
Wall, Ceiling and Floor Insulation
Decorated to Your Specifications

Contact
Clyde Campbell - 352-7486

CAMPBELL CONSTRUCTION CO.
Appomattox, Va.

100% Financing Available to Qualified Buyer. Built on your Lot or Ours.

New Subdivision Now Open

Oakridge Sub-Division
Route 636 Near Evergreen, Va.
Model on Site

MAUDE'S RESTAURANT
Rt. 460, West Appomattox, Virginia

"Where You Eat Lunch For $1.00"

For A Limited Time Will Feature a Daily Double

Pay Full Menu Price for first Dinner and Receive second Dinner for one-half price.

Monday - Fried Chicken
Tuesday - Any steak on our menu
Wed. - Pick your own
Thursday - Shrimp
Friday - T-Bone Steak

Wednesday is Italian Night.

Try our new House Dressing

We sincerely appreciate your patronage

Keep this ad for future reference.